

CERTIFIED LAND CORNER RECORDATION

DESCRIPTION OF CORNER EVIDENCE FOUND, AND ORIGINAL RECORD (If known)

LOCATION
 $\sqrt{32|33}$ T 15 N
 $\sqrt{5|4}$ T 14 N
 R 66 W

Found granite stone 6" x 6" x 12" in place.
 4 marks visible on east & 2 marks visible on West.
 " X " on top of stone.
 G.L.O. record - not known

DESCRIPTION OF MONUMENT AND ACCESSORIES ESTABLISHED
 TO PERPETUATE THE ORIGINAL LOCATION OF THIS CORNER:

Left stone corner in place.
 Set witness corners to east and Southwest. (See sketch)

SKETCH, WITH COURSE AND DISTANCE TO ADJACENT CORNER IF DETERMINED IN THIS SURVEY.
 (May Sketch or Paste Reproduction on Reverse Side.)

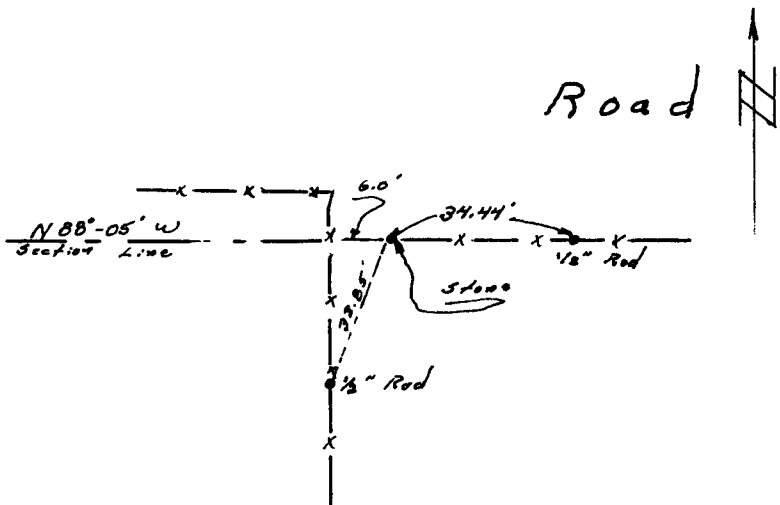

Basis of bearing - from
 Verle Allen deed.

I, Robert C. Corbet certify that I have carefully performed or reviewed the work done on the diagrammed corner as reported on this recordation form and approve the same.

Robert C. Corbet
 Signature of Surveyor

495
 Registration No.

STATE OF WYOMING,
 Office of Clerk and Recorder,
 County of Saramie

This "corner record" was filed for record on the 6 day of January 74, 19 , was noted on the cross-index plat and is assigned page No. , in book No. .

James C. Whitehead
 County Official

Cross Index No.	32-33	T. 15	R. 66	Mer.
	<u>49</u>	T. <u>14</u>	R. <u>66</u>	Mer.
	_____	T. _____	R. _____	Mer.
	_____	T. _____	R. _____	Mer.
	_____	T. _____	R. _____	Mer.
	_____	T. _____	R. _____	Mer.
	_____	T. _____	R. _____	Mer.

Photographed _____
Indexed _____
Posted _____
Assessor _____

Book _____ of _____
County of _____ State of _____

This instrument was duly recorded
at _____ 13th day of _____
A. D. 19 _____ 75 and duly recorded in
Book _____ on page _____

James O. Mitchell

County Clerk & Ex-Officio Registrar of Deeds
By _____ Deputy